

VILLA NO. 8

- LARGE BASEMENT
- LARGE CAR - PORT, SUITABLE FOR CONVERSION TO ADDITIONAL LIVING AREA IF DESIRED
- 'ROMAN - STYLE' POOL



Villa No. 8

Ground Floor

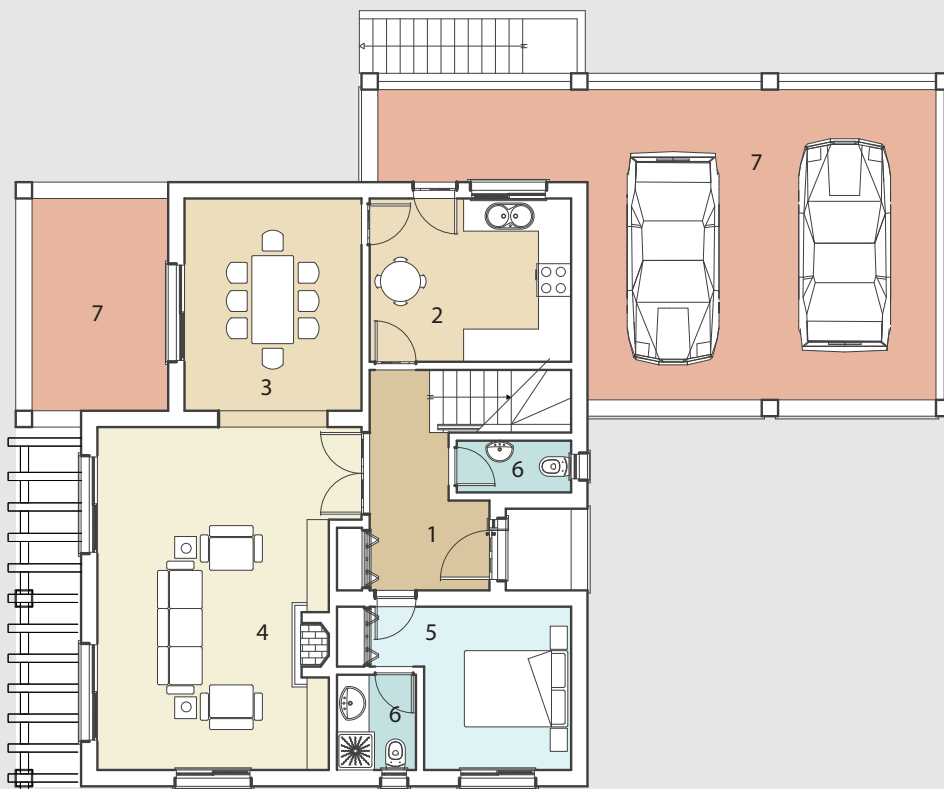

- ① *Hall*
- ② *Kitchen*
- ③ *Dining*
- ④ *Livingroom*
- ⑤ *Bedroom*
- ⑥ *Bathroom*
- ⑦ *Terraces*

ALL AREAS MEASURED IN SQ. METRES

SITE AREA	- 529
LIVING AREA	- 173.1
GARAGE / BASEMENT	- 58.2
COVERED TERRACE	- 77.9
OPEN TERRACE	- 10.3
TOTAL AREA	- 319.5

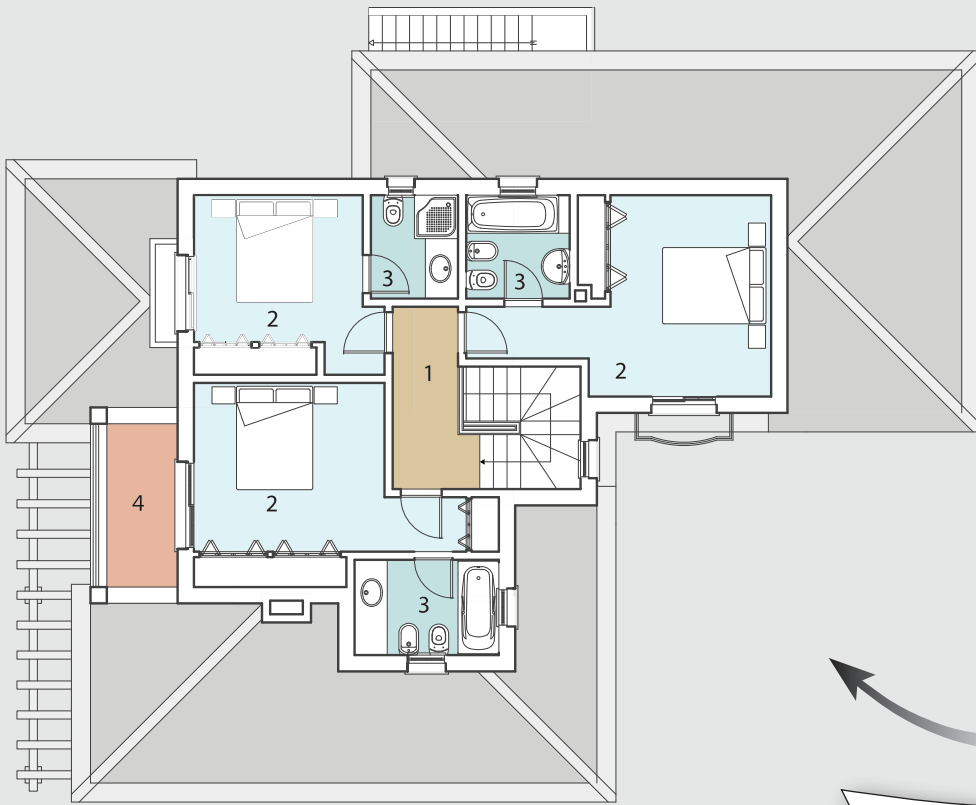

- ① Landing
- ② Bedroom
- ③ Bathroom
- ④ Terraces

First floor



Location on the site