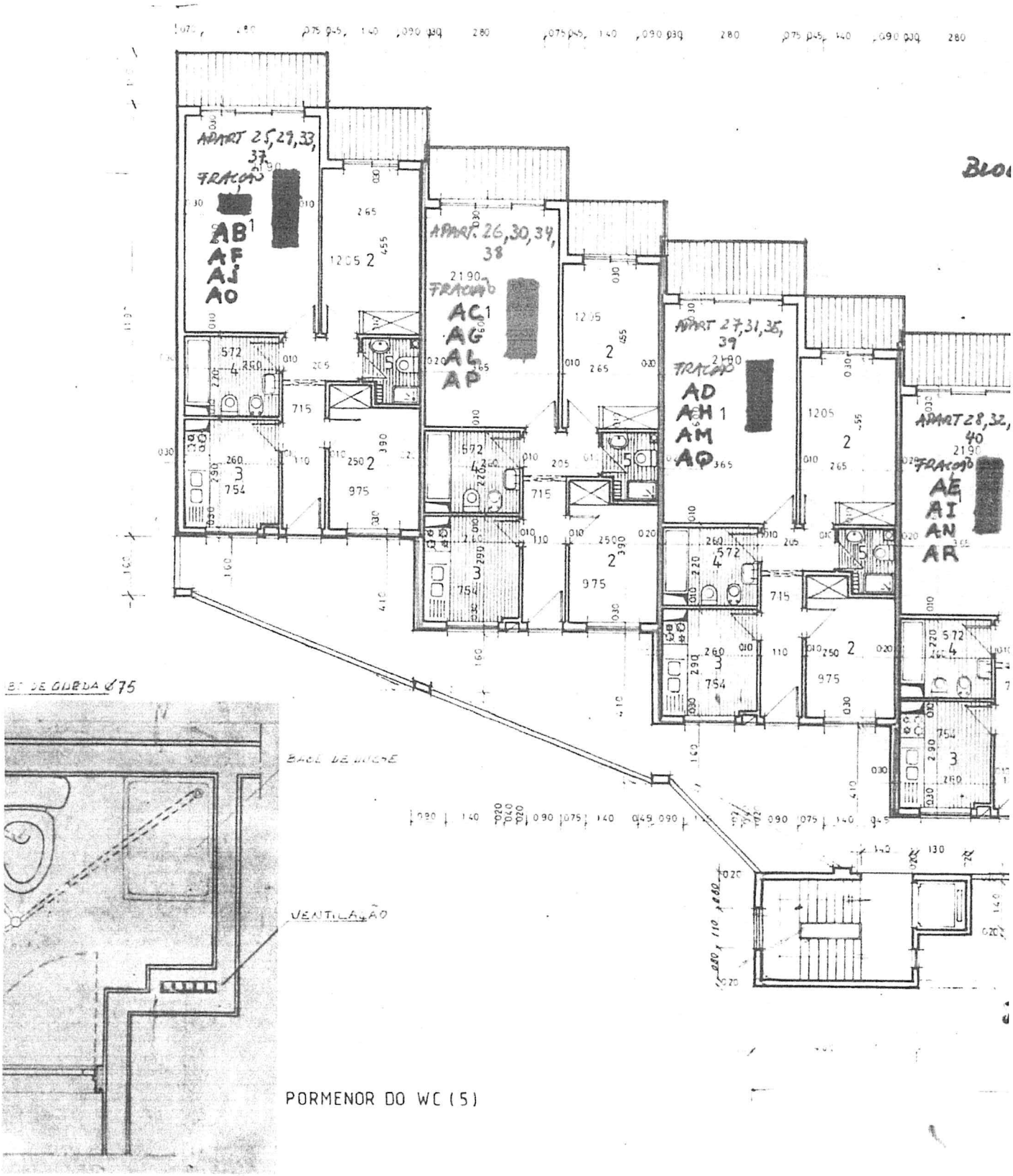

PORMENOR DO WC (5)