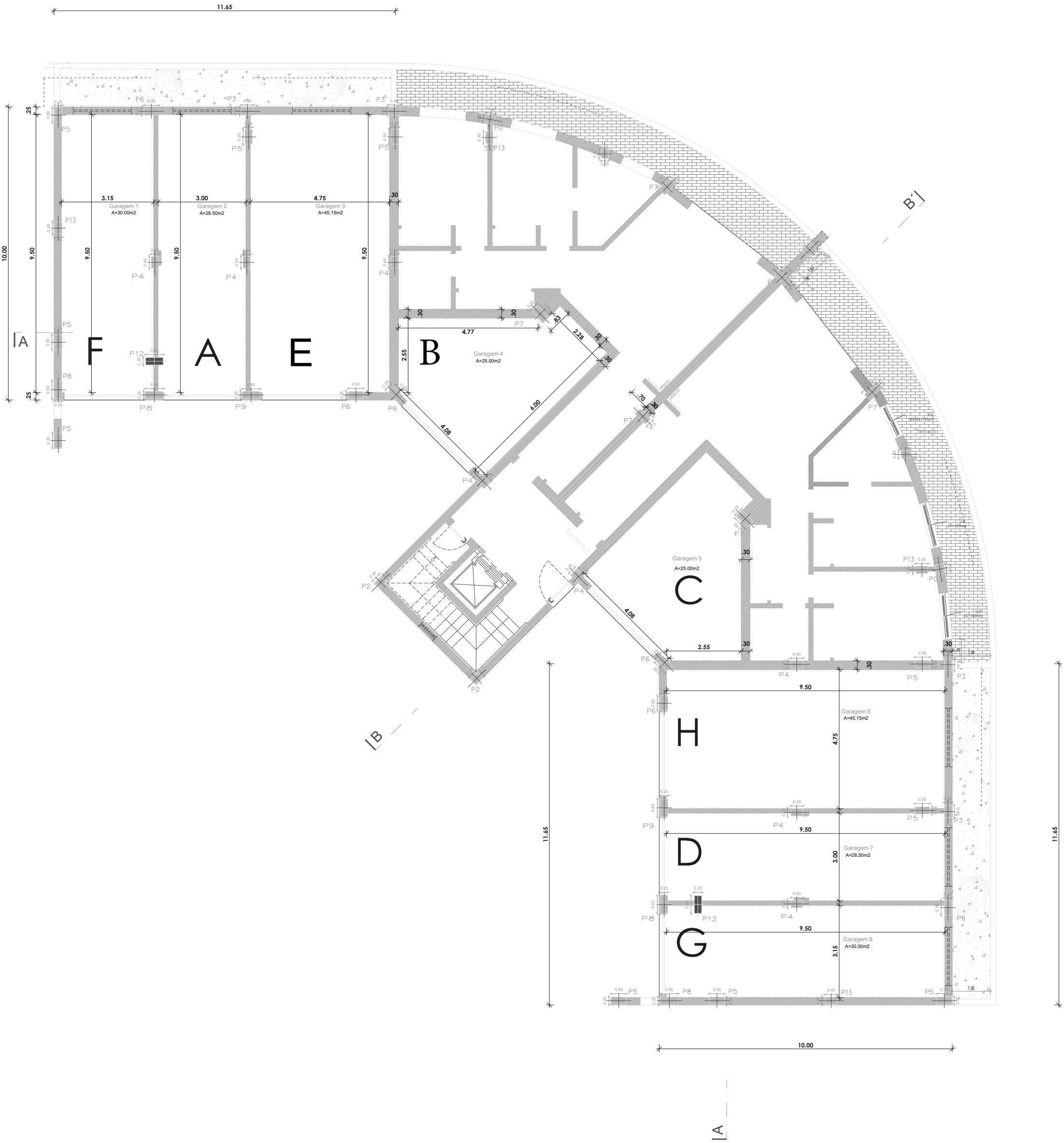

F x T x DESIGNAÇÃO DE FRACÇÃO ESPECÍFICA + TIPOLOGIA RESPECTIVA